

FILL WITH 4,000 #psi  
CONCRETE (AFTER  
CABLES AND FASTENERS  
ARE INSTALLED)

4,000 #psi CONCRETE

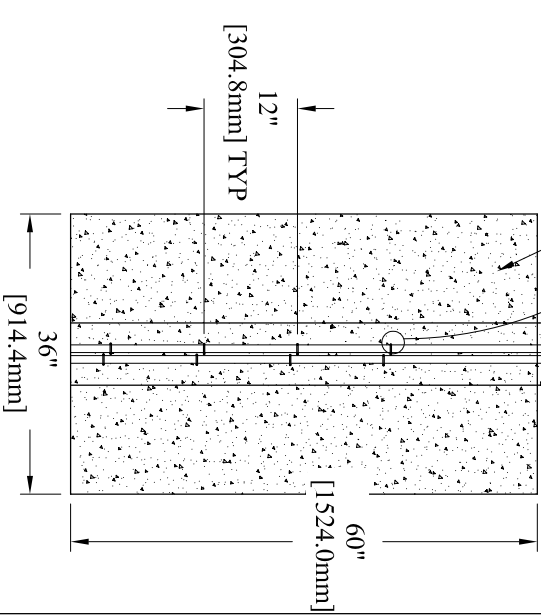

THE PU60-P2 SYSTEMS HAVE BEEN ENGINEERED TO  
COMPLY WITH THE IMPACT CONDITIONS AND  
PENETRATION DISTANCES SPECIFIED IN THE ASTM  
F2656 CLASSIFICATIONS.

| REV | ECN | AUTHOR | DATE       | DESCRIPTION                       |
|-----|-----|--------|------------|-----------------------------------|
| C   |     | KMC    | 05/05/2015 | ADDED DIM, PUT ON NEW PAGE LAYOUT |

|                              |  |
|------------------------------|--|
| UNLESS NOTED OTHERWISE       | PROPRIETARY INFORMATION  |
| *X<br>Decimal<br>.xxx        | DO NOT SCALE<br>OFF DRAWING  |
| 0.000<br>Decimal<br>.000     | Angular<br>° 0.5"  |
| 1/160<br>Decimal<br>.0015625 | This drawing is the property of AMERISTAR. Titles, OK and must not be<br>copied or used in whole or in part for the making of drawings, parts or plans to the<br>extent that it may be necessary, excepting this drawing, the copyright is reserved. |
| 1/160<br>Decimal<br>.0015625 | REVISION HISTORY   |
| 1/160<br>Decimal<br>.0015625 | AMERISTAR®   |
| 1/160<br>Decimal<br>.0015625 | 1555 N. Mingo<br>Tulsa, OK 74116<br>1-888-933-3422<br>www.ameristarinc.com   |
| TITLE:                       | STALWART PU60 P2 POST AND RAIL   |
| DATE:                        | 05/05/2015   |
| DRN BY:                      | KMC  |
| DRAWING NO.:                 | SPR-PR02WR   |
| REV:                         | C  |
| SHEET:                       | 1 of 1   |